

BYU Physical Science Education BS

Requirements / Prerequisites 2025-2026 Academic Year

Major (79.5-80.5 Hours)

- Admission into the Physical Science Education major or minor requires the following: **1)** 2.7 minimum high school/college GPA (be in the average of 3.0 for cohort), **2)** fingerprint background check, **3)** a cohort average ACT score of 21.25 (17 minimum) in reading, average cohort score of 21.25 (17 minimum) in math, and an average cohort writing score of 6.60 (5 minimum or completion of the first-year writing requirement) **or** a SAT average cohort reading score of 543.33 (435 minimum), average cohort math score of 532.5 (426 minimum), and an average cohort essay score of 5.30 (4 minimum or completion of the first-year writing requirement). Anyone who has not taken the correct ACT or SAT tests will need to take the Praxis Core tests and receive a 165 (132 minimum) for writing, 162.14 (130 minimum) for math, and 168.06 (134 minimum) for reading.
- Grades below C in professional education courses or content courses will not be accepted in the teaching major or teaching minor. Maintain minimum 2.7 (3.0 for cohort) GPA to qualify for student teaching.
- Take the following courses Chem 105, Chem 106, Chem 107, Chem 201, Chem 223 (see advisor), Chem 331, Geol 111, Geol 112, Geol 210, Phscs 105, Phscs 106, Phscs 107, Phscs 108, Phscs 127, Phscs 137, Phscs 167, Phscs 310.
- Take one of the following: Geol 100, Geol 351, Geol 370, Geol 480, Phil 423R.
- Complete Teacher Licensure requirements (Contact Education Advisement Center)
- Complete Professional Education Component: CPSE 402, IP&T 371 IP&T 372 (see advisor), IP&T 373, Phy S 276, PhyS 377, PhyS 378, Sc Ed 353, Sc Ed 375.
- Complete 12 credits of either Phy S 476 or Phy S 496.

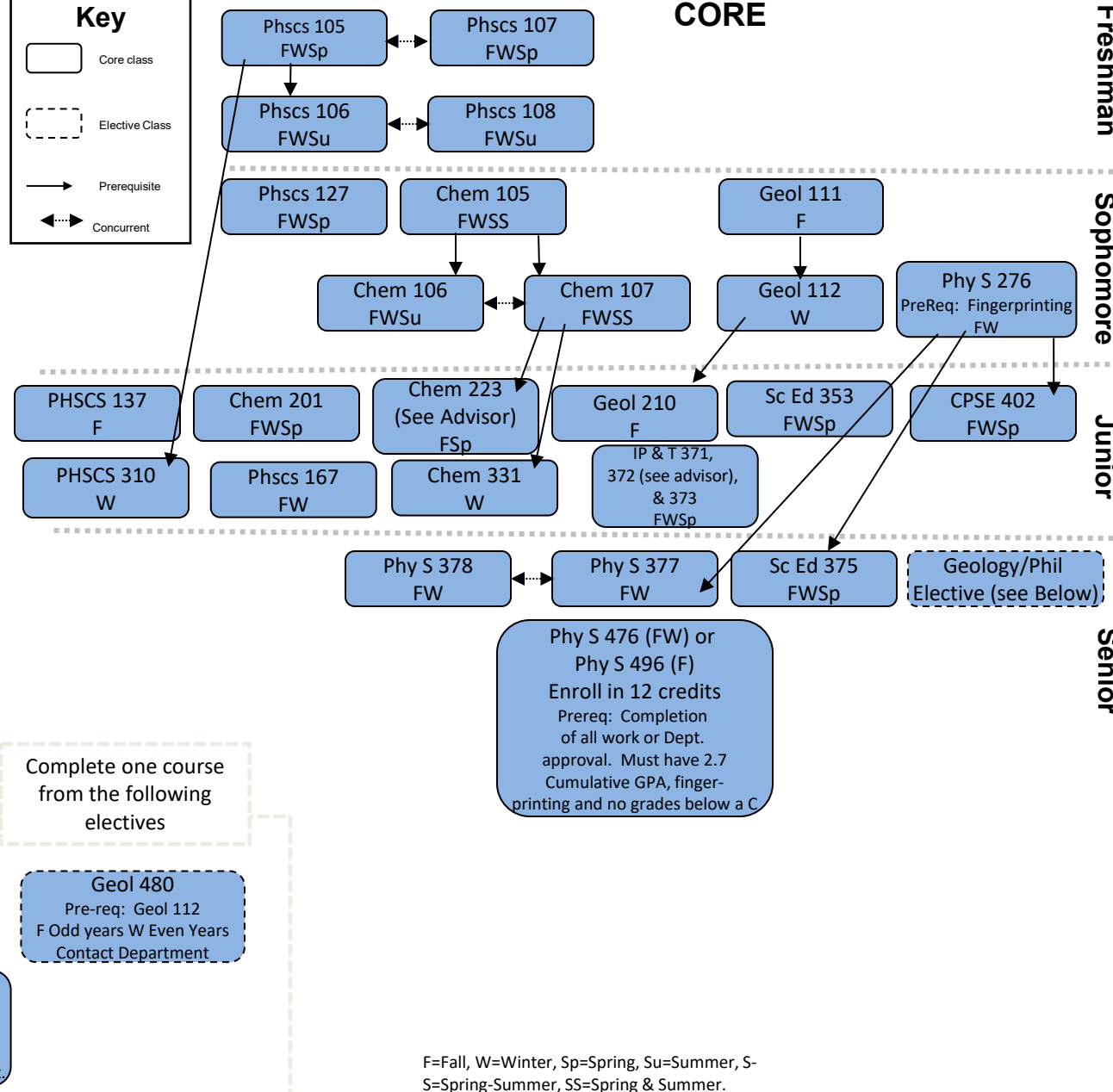
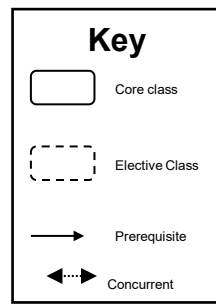

Please Note: When Taught is subject to change.

Guide only—please consult MyMAP for full requirements.

Updated 06/18/2025